

PLAN SHOWING THE PROPOSED RESIDENTIAL BUILDING AT OLD NO. 32 NEW NO.20 PLOT NO. 3, IV TH MAIN ROAD, KASTHURI BHIA NAGAR, CHENNAI - 600 020. S.NO:4, PALLIPATTU VILLAGE, CHENNAI CORPORATION DIVISION NO 151, ZONE : 10 T.S NO: 3 BLOCK NO: 10

SHEET NO: 1 ( 2 )

- SPECIFICATIONS**
- ALL PCC WORKS WITH CC 1:4:8 USING 40mm H.C.METAL
  - ALL SLAB WORKS WITH RCC CONCRETE 1:2:4
  - ALL 9" THK BRICK WORK IN CM 1:5 USING COUNTRY BRICKS
  - ALL 4.5" THK BRICK WORK IN CM 1:4 USING COUNTRY BRICKS
  - ALL WALLS TO BE PLASTERED WITH CM 1:4, 12MM THK INTERNALLY & EXTERNALLY
  - ALL EXPOSED CEMENT SURFACES SHOULD BE PLASTERED 10mm THK
  - WEATHERING COURSE WITH BRICK JELLY LIME CONCRETE 1:2, 1/2" 1/2" THK. AND LAID WITH PRESSED TILES 6"X6"
  - ALL WOOD WORKS AND GRILLS TO BE PAINTED WITH AN ENAMEL PAINT TWO COATS OVER ONE PRIMEING COAT.
  - 500 LPD SOLAR WATER HEATER SYSTEM WILL BE PROVIDED

- SCHEDULE OF JOINERY**
- D - FLUSH DOOR - 3'-5"X7'-0" - 1000 X 2100
  - D1 - FLUSH DOOR - 3'-0"X7'-0" - 900 X 2100
  - D2 - FLUSH DOOR - 2'-6"X7'-0" - 750 X 2100
  - F/D - FRENCH DOOR - 6'-0"X7'-0" - 1800 X 2100
  - W1 - COUNTRY WOOD WINDOW - 4'-0"X4'-0" - 1200 X 1200
  - W2 - COUNTRY WOOD WINDOW - 6'-0"X4'-0" - 1800 X 1200
  - W - COUNTRY WOOD WINDOW - 5'-0"X4'-0" - 1500 X 1200
  - KW - KITCHEN WINDOW - 4'-0"X3'-0" - 1200 X 900
  - V - VENTILATOR - 2'-0"X2'-0" - 600 X 600
  - W3 - WINDOW - 3'-0"X4'-0" - 900 X 1200

SCALE: 1"=8'-0" DATE: 03.01.2005

**AREA STATEMENT**

	SFT	SQM
PLOT AREA AS PER DOCUMENT-	7184.00	667.41
PLOT AREA AS PER PATTI -	7222.82	671.00
PLOT AREA AS PER SITE -	7189.13	667.87
STILT FLOOR AREA -	157.50	14.63
FIRST FLOOR AREA -	2627.66	244.11
SECOND FLOOR AREA -	2627.66	244.11
THIRD FLOOR AREA -	2627.66	244.11
FOURTH FLOOR AREA -	2627.66	244.11
TOTAL FLOOR AREA -	10668.14	991.07
F.S.I	1.484	
PLOT COVERAGE -	36.57 %	

- COLOR INDEX**
- PROPOSED
  - BOUNDARY
  - ROAD

OWNER / POWER AGENT

*S. S. Chelappan*

LICENSED SURVEYOR

*P. S. Selvam*

**ER. K. SELVAM.**  
 B.E (Civil), AMIE, C. Eng (I), AIV.  
 (CHARTERED) E & ETI & APPROVED VALUE  
 CLASS-1 LICENSED SURVEYOR,  
 Reg No: 60920, 2005,  
 100R to 11, 12th BLDK,  
 SPYRATAVILAI, CHENNAI-600 037.  
 (NEAR MDR ADARSH SCHOOL)  
 PHONE No: 26562050  
 CELL No: 9841282050

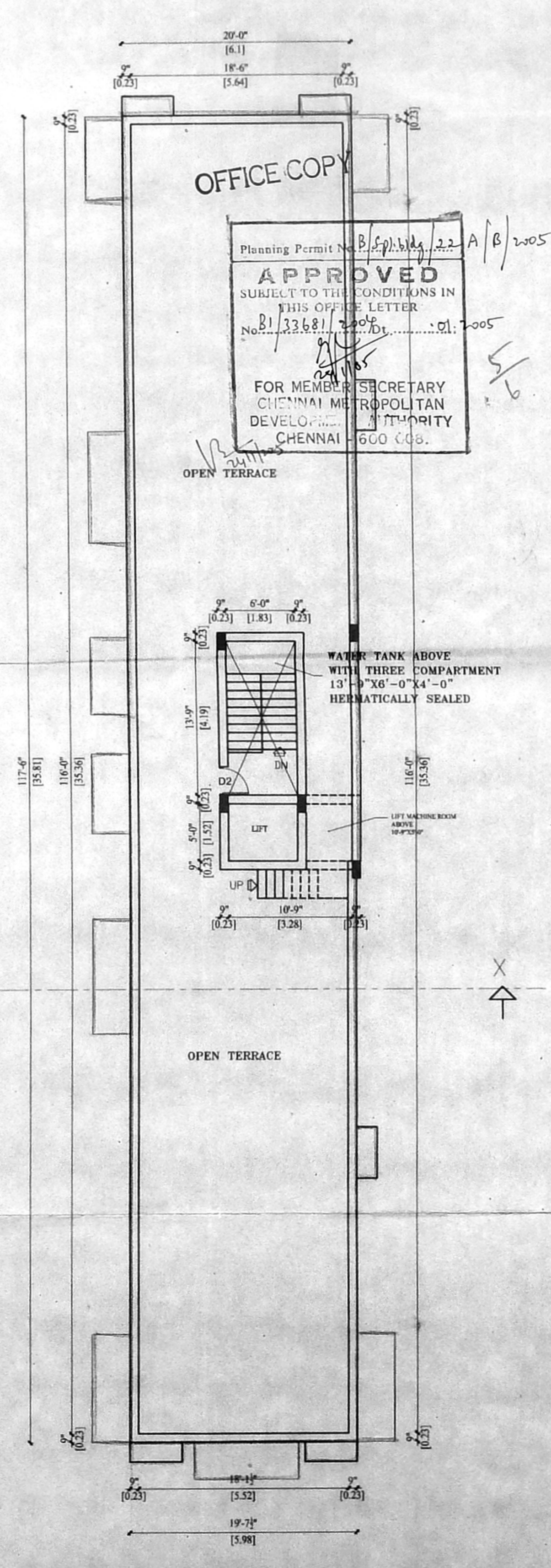
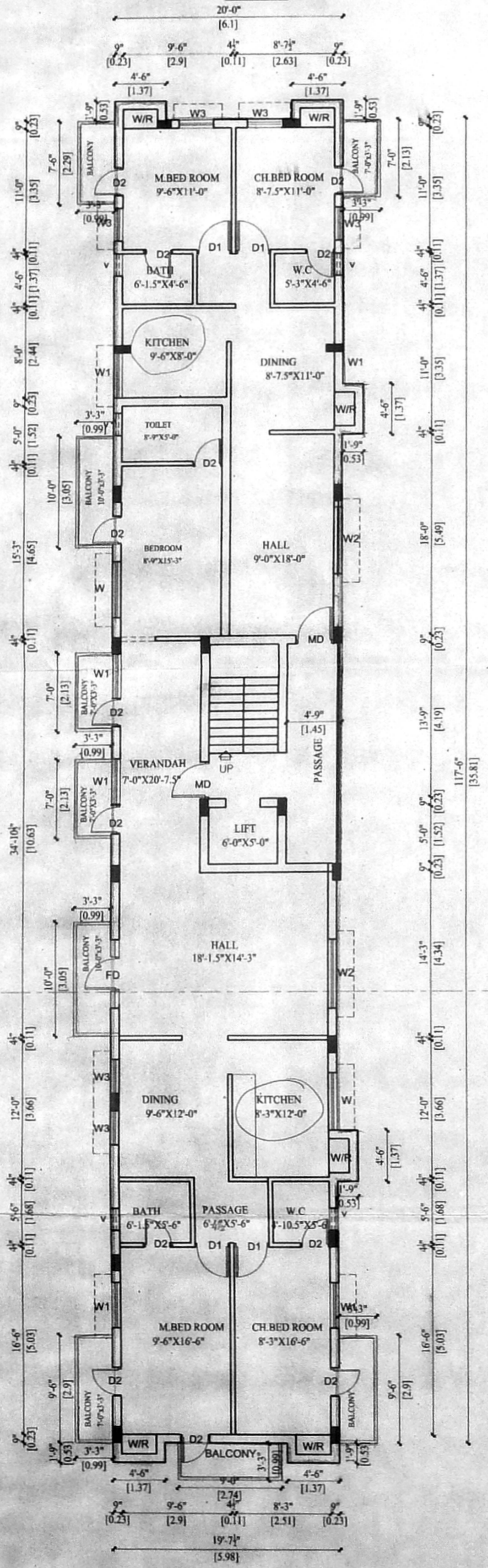
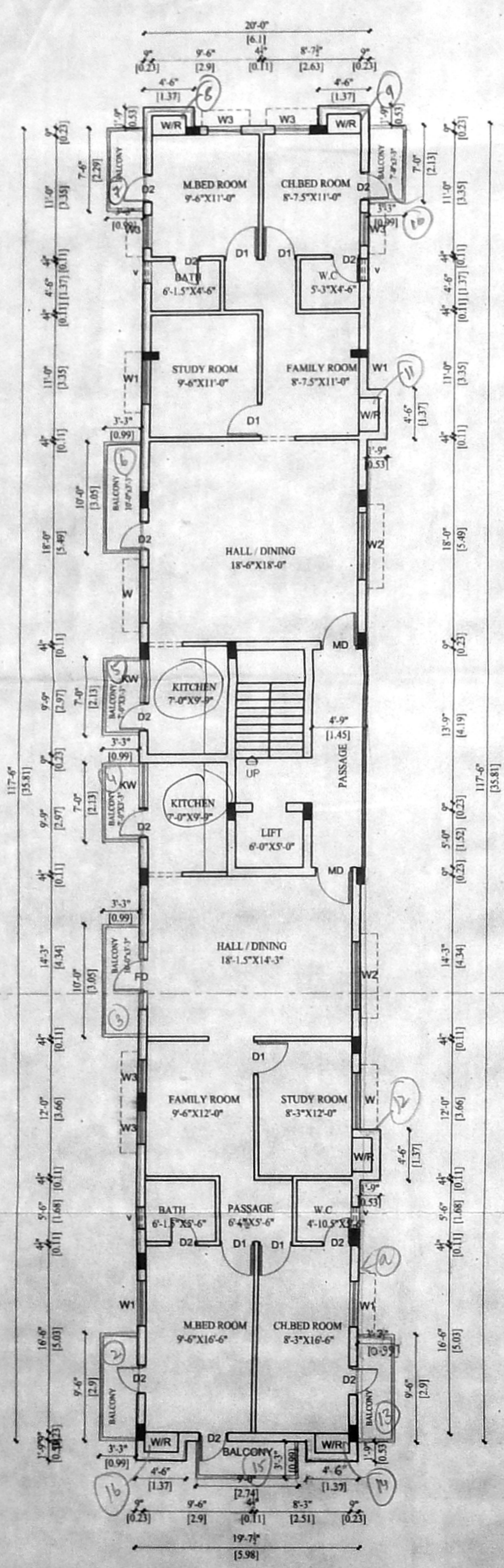
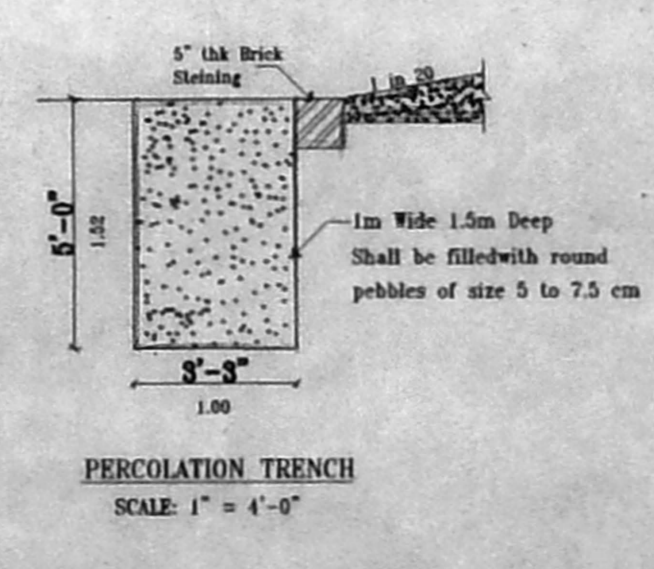
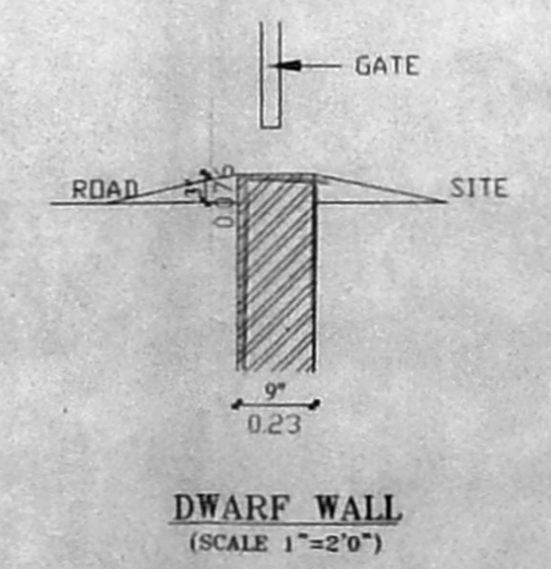
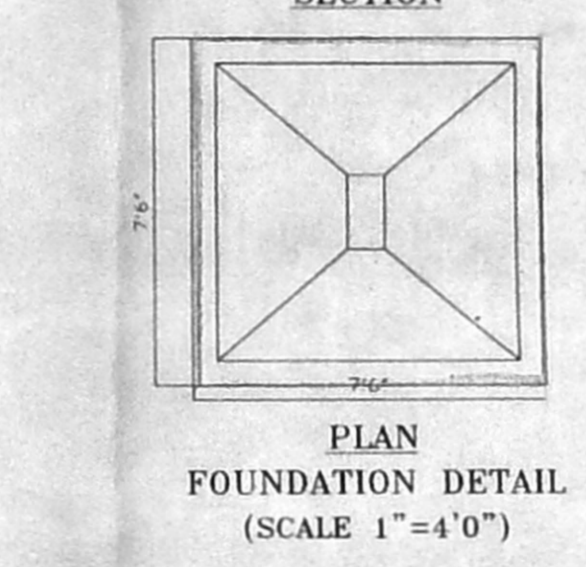
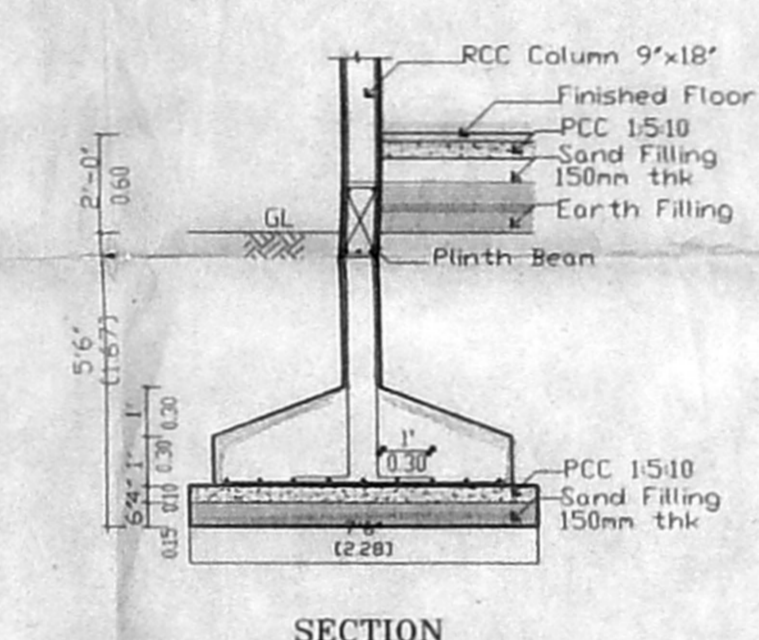
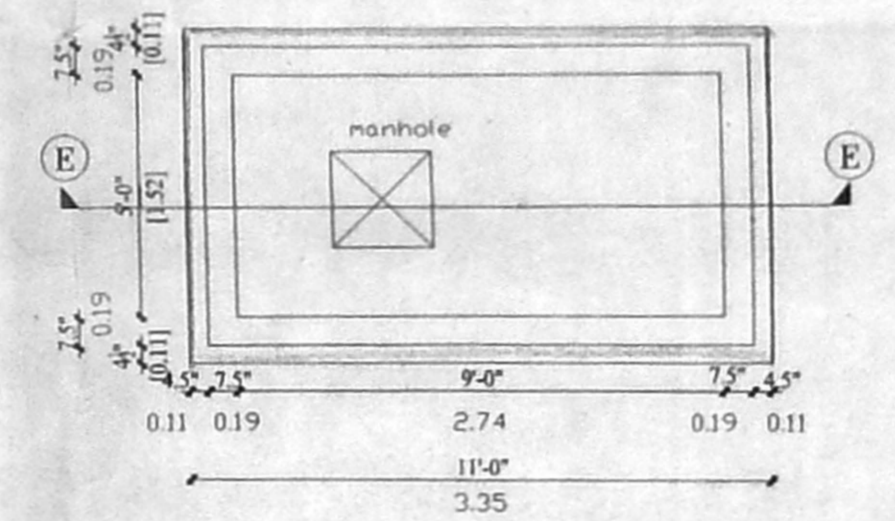
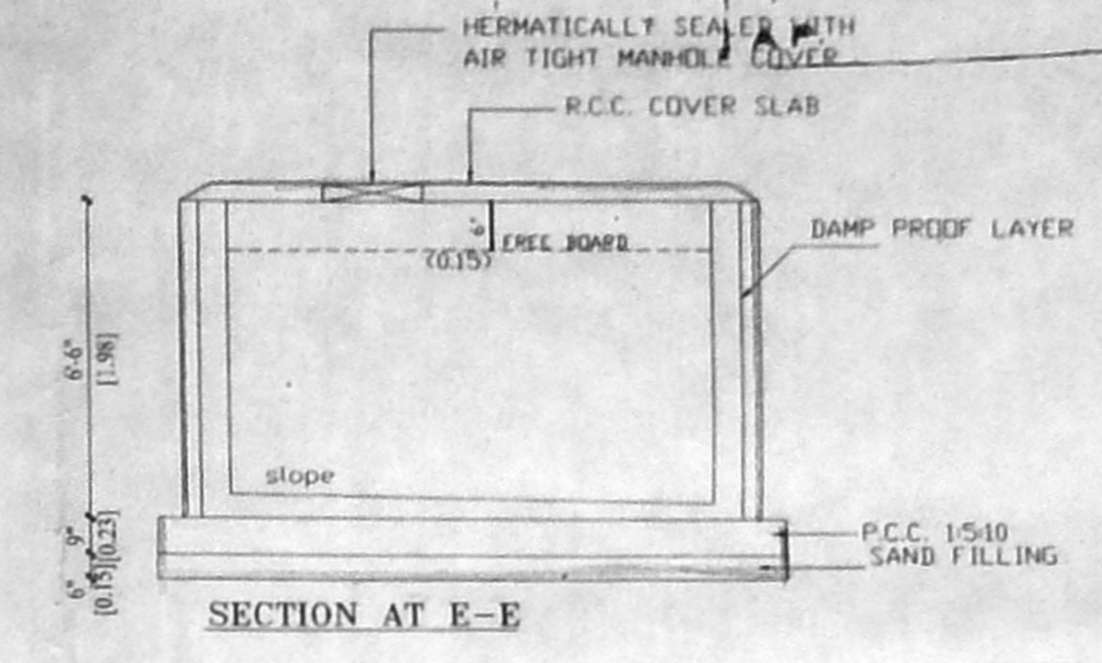
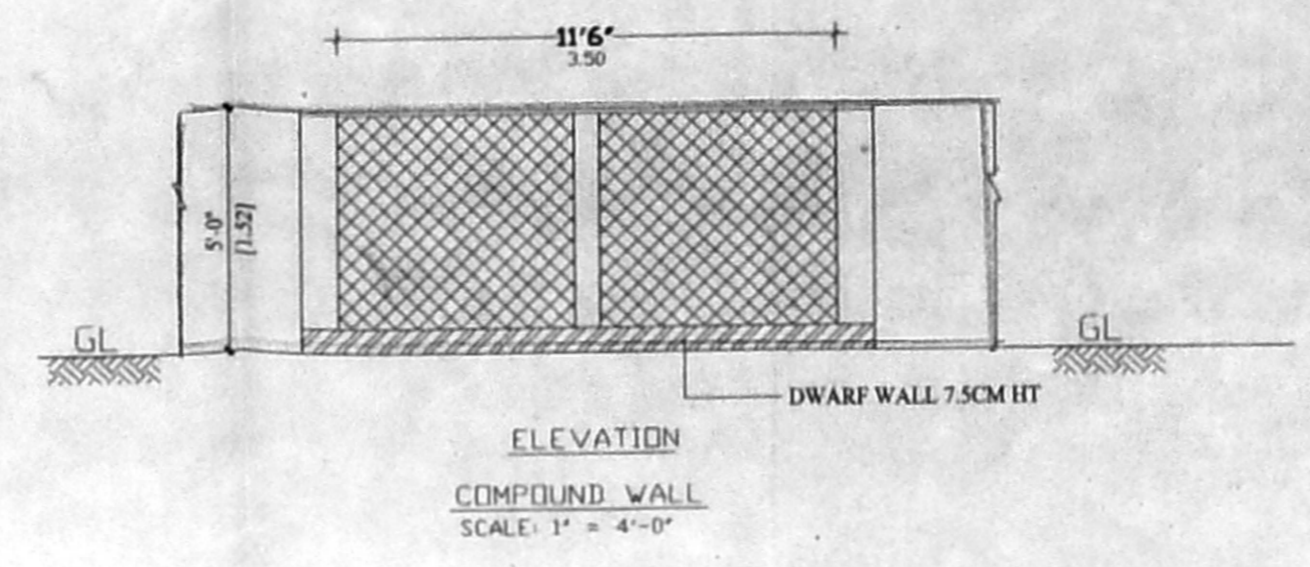
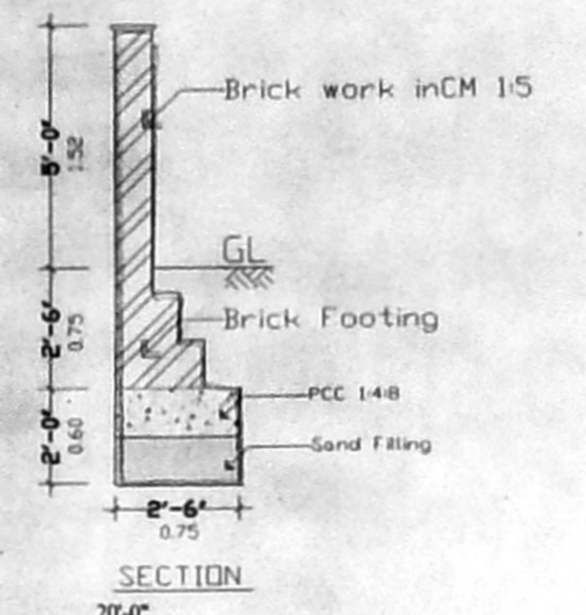

TYPICAL FLOOR PLAN ( 1st, 2nd, & 3rd FLOOR )

FOURTH FLOOR PLAN

TERRACE FLOOR PLAN



OFFICE COPY



PLAN SHOWING THE PROPOSED RESIDENTIAL BUILDING AT OLD NO. 32 NEW NO.20 PLOT NO. 3 & 3A, IV th MAIN ROAD, KASTHURIBHA NAGAR , CHENNAI-600 020. S.NO:4, PALLIPATTU VILLAGE,CHENNAI CORPORATION DIVISION NO 151, ZONE : 10 T.S NO: 3 , BLOCK NO: 10

Revised Plan  
Dt: 4.1.2005

CMDA (B) / No. 1  
C.No. B/1262/2005

Asst

Scrutiny

P. A.

A.P.

SHEET NO: 2 ( 2 )

SCALE : 1"=8'-0" DATE: 03.01.2005

AREA STATEMENT	SFT	SQM
PLOT AREA AS PER DOCUMENT	7184.00	667.41
PLOT AREA AS PER PATTIA	7222.82	671.00
PLOT AREA AS PER SITE	7189.13	667.87
STILT FLOOR AREA	157.50	14.63
FIRST FLOOR AREA	2627.66	244.11
SECOND FLOOR AREA	2627.66	244.11
THIRD FLOOR AREA	2627.66	244.11
FOURTH FLOOR AREA	2627.66	244.11
TOTAL FLOOR AREA	10668.14	991.07
F.S.I	1.484	
PLOT COVERAGE	36.57 %	

COLOR INDEX	
PROPOSED	
BOUNDARY	
ROAD	

OWNER / POWER AGENT

*S. S. Chelappan*

*J. Balasubramanian*

LICENSED SURVEYOR  
ER. K. SELVAM,  
B.E (Civil), AMIE, C.Eng(I), AIV,  
CHARTERED ENGINEER & APPOINTED VALUER,  
CLASS-I LICENSED SURVEYOR,  
Reg No: 600/2004-2005,  
LICOR No: 11,216, 1TH BLOCK,  
1 GAPPALUVA, CHENNAI-600 037,  
(NEAR MDR ADARSH SCHOOL)  
PHONE No: 26562050  
CELL No: 9841282050

Planning Permit No. B/1262/2005  
**APPROVED**  
SUBJECT TO THE CONDITIONS IN THIS OFFICE LETTER  
No. B/1262/2005  
FOR MEMBER SECRETARY CHENNAI METROPOLITAN DEVELOPMENT AUTHORITY CHENNAI - 600 008.

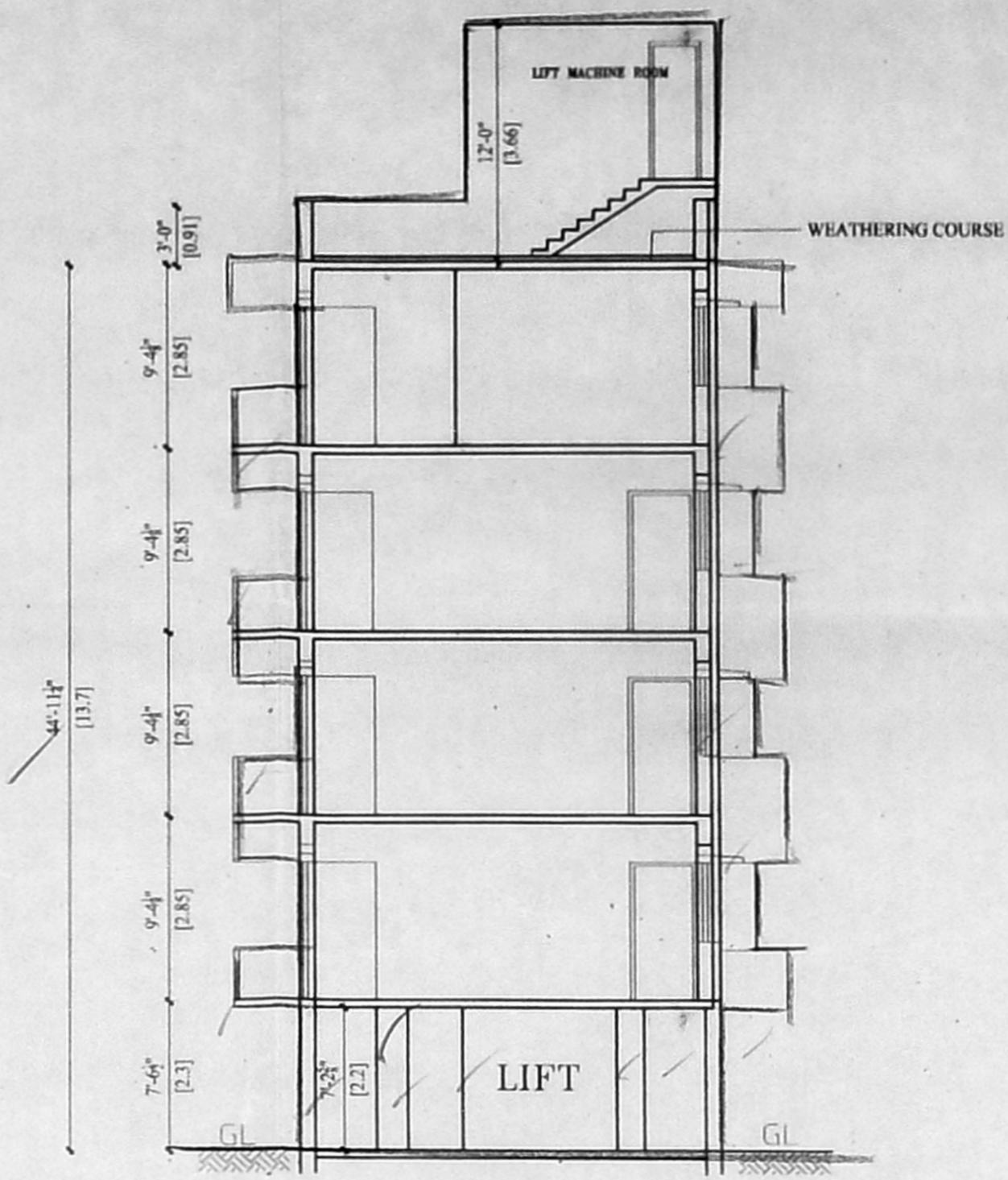
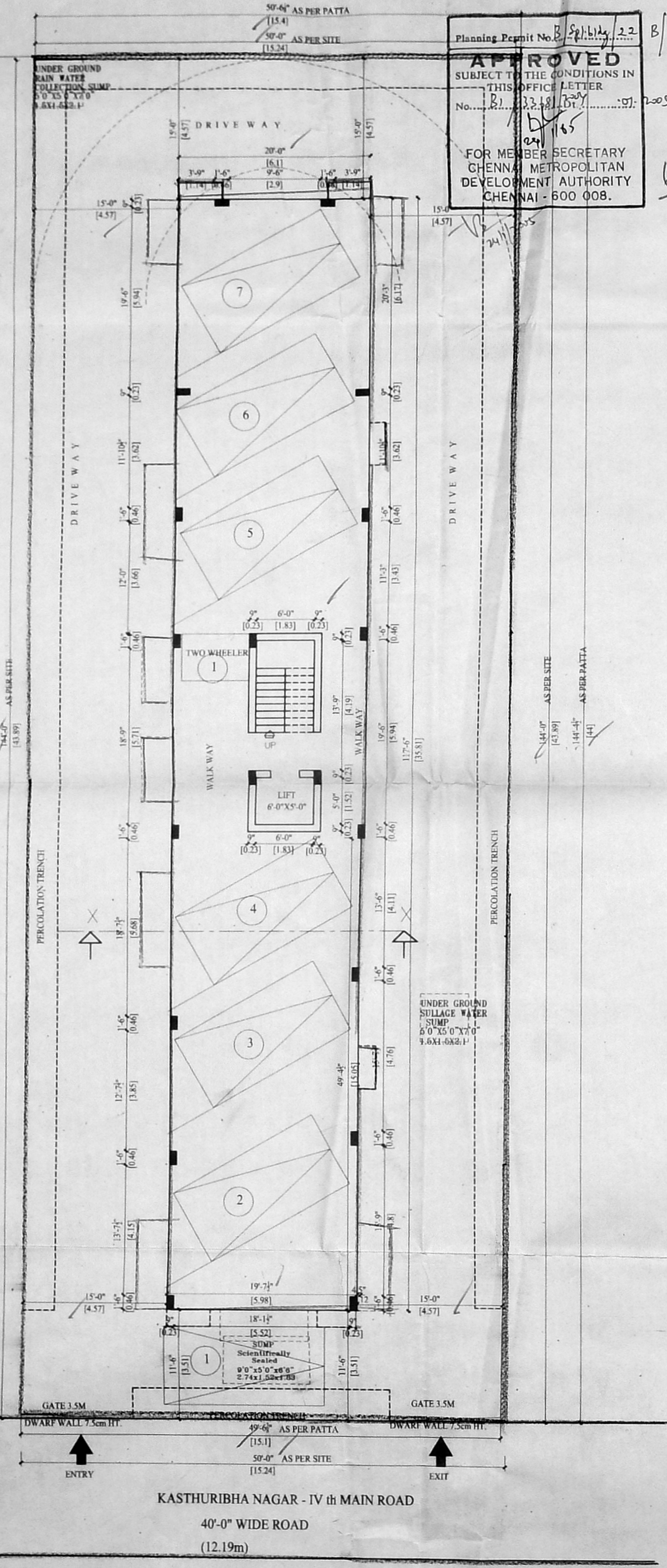

SECTION XX

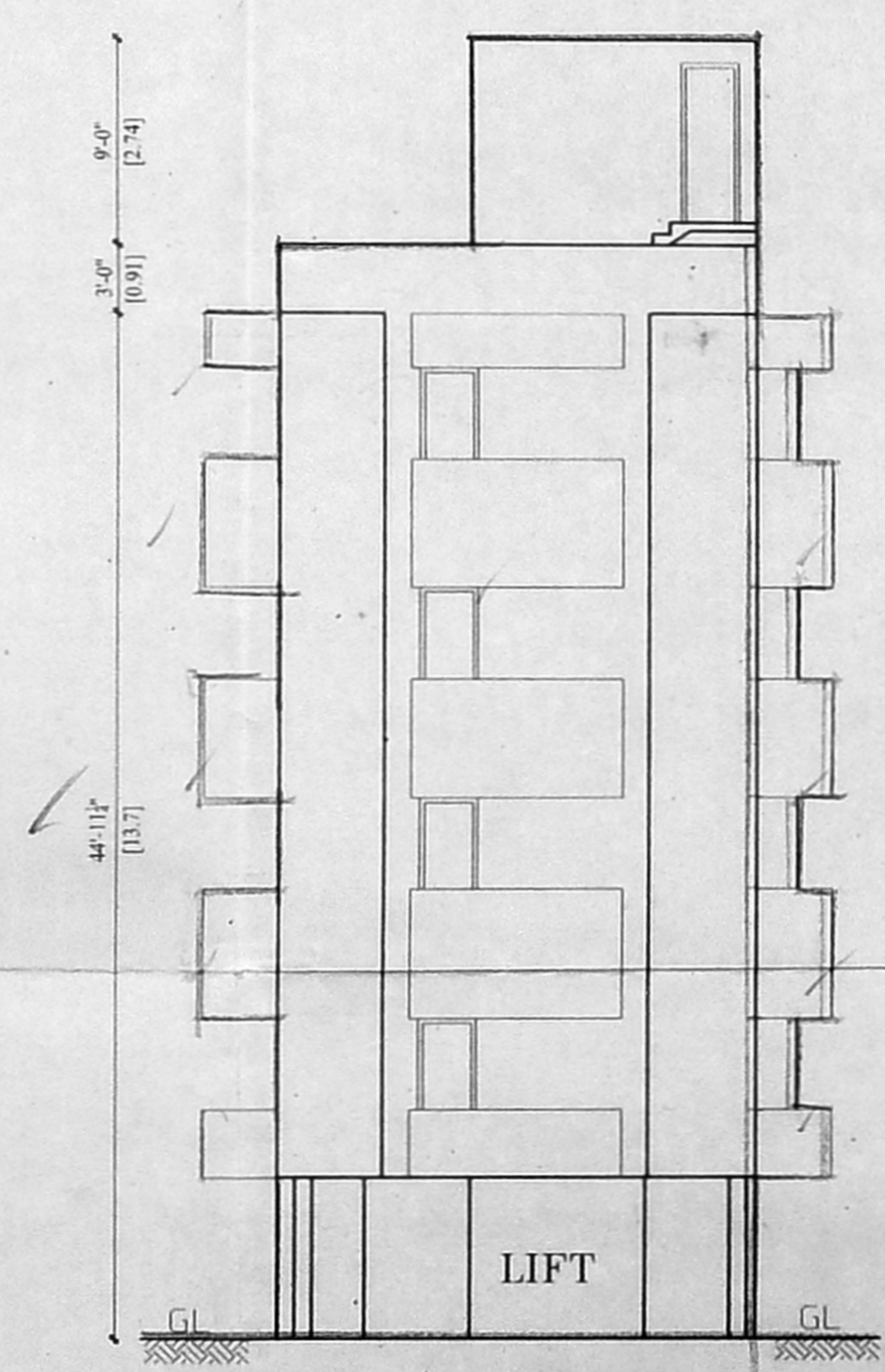

FRONT ELEVATION

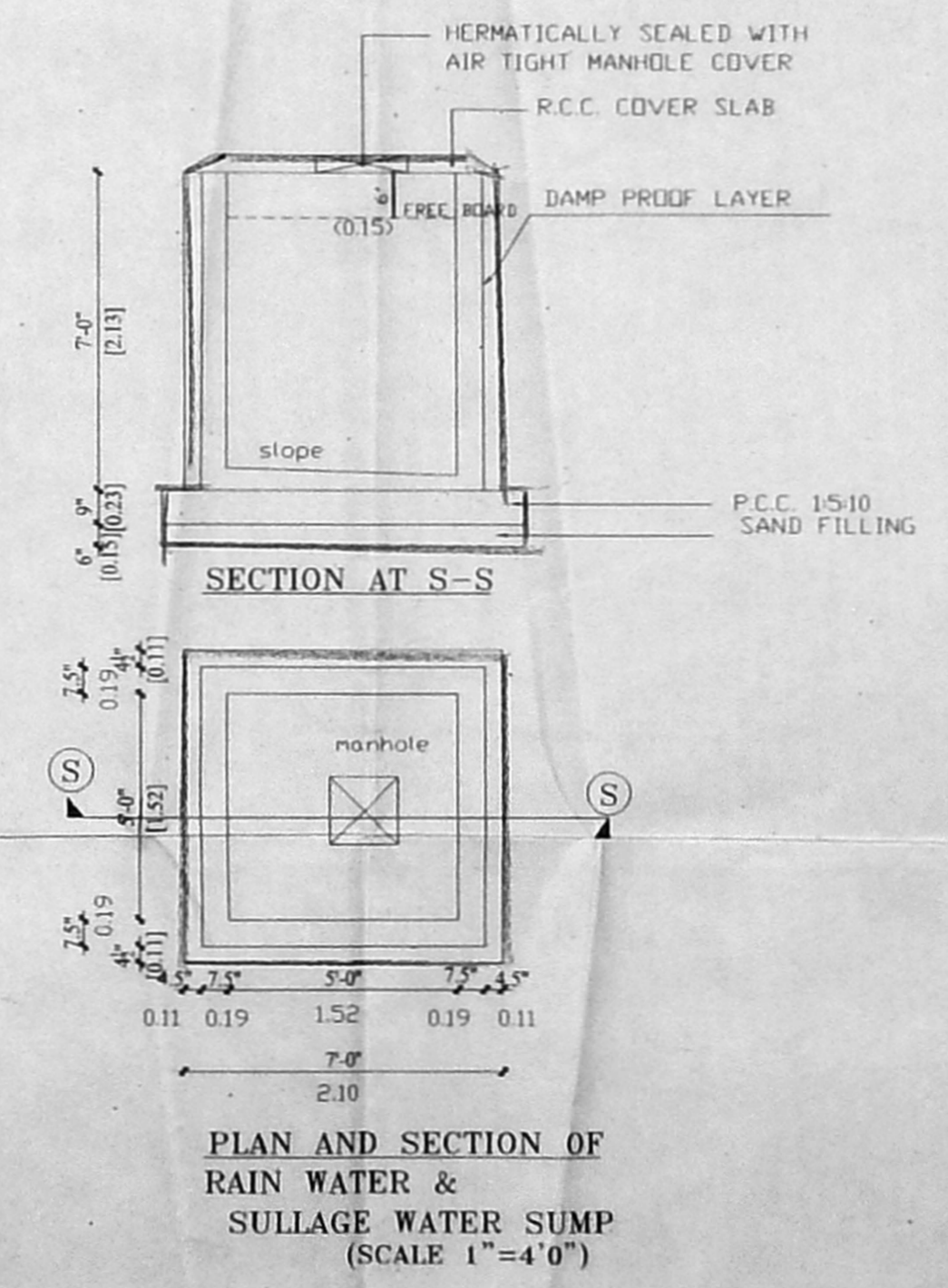

PLAN AND SECTION OF RAIN WATER & SULLAGE WATER SUMP (SCALE 1"=4'0")

SITE CUM STILT FLOOR PLAN

KASTHURIBHA NAGAR - IV th MAIN ROAD  
40'-0" WIDE ROAD  
(12.19m)